

LEGAL DESCRIPTION AND CERTIFICATION

LOT 5, BLOCK 29 OF RIO VISTA ISLES UNIT 3, ACCORDING TO THE PLAT THEREOF AS RECORDED IN PLAT BOOK 5, AT PAGE 23, AND THE AMENDED PLAT AS RECORDED IN PLAT BOOK 7, AT PAGE 47 OF THE PUBLIC RECORDS OF BROWARD COUNTY, FLORIDA.

Community Number: 125105 Panel: 12011C0557 Suffix: H F.I.R.M. Date: 8/18/2014 Flood Zone: X/AE Field Work: 4/23/2021

Certified To:

MARK MATTHEW KUKULSKI AND SHERRIE HELMS KUKULSKI; MORGAN OLSEN & OLSEN, LLP; OLD REPUBLIC NATIONAL TITLE INSURANCE COMPANY

Property Address:

1417 PONCE DE LEON DRIVE
FORT LAUDERDALE, FL 33316

Survey Number: 475660

Client File Number:

ABBREVIATION DESCRIPTION:

A.E.	ANCHOR EASEMENT	F.F. EL.	FINISH FLOOR ELEVATION	O.R.B.	OFFICIAL RECORDS BOOK
A/C	AIR CONDITIONER	F.I.P.	FOUND IRON PIPE	(P)	PLAT
B.M.	BENCH MARK	F.I.R.	FOUND IRON ROD	P.B.	PLAT BOOK
B.R.	BEARING REFERENCE	F.P.K.	FOUND PARKER-KALON NAIL	P.C.	POINT OF CURVATURE
(C)	CALCULATED	(L)	LENGTH	P.C.C.	POINT OF COMPOUND CURVE
Δ	CENTRAL / DELTA ANGLE	L.A.E.	LIMITED ACCESS EASEMENT	P.O.B.	POINT OF BEGINNING
CH	CHORD	L.M.E.	LAKE MAINTENANCE EASEMENT	P.O.C.	POINT OF COMMENCEMENT
(D)	DEED / DESCRIPTION	(M)	MEASURED / FIELD VERIFIED	P.R.C.	POINT OF REVERSE CURVE
D.E.	DRAINAGE EASEMENT	M.H.	MANHOLE	P.T.	POINT OF TANGENCY
D.H.	DRILL HOLE	N&D	NAIL & DISK	R/W	RIGHT-OF-WAY
D/W	DRIVEWAY	N.R.	NOT RADIAL	(R)	RADIAL / RADIUS
E.O.W.	EDGE OF WATER	N.T.S.	NOT TO SCALE	S.I.R.	SET IRON ROD
F.C.M.	FOUND CONCRETE MONUMENT	O.H.L.	OVERHEAD UTILITY LINES	T.O.B.	TOP OF BANK
				U.E.	UTILITY EASEMENT

SYMBOL DESCRIPTIONS:

	= CATCH BASIN		= MISC. FENCE
	= CENTERLINE ROAD		= PROPERTY CORNER
	= COVERED AREA		= UTILITY BOX
	= EXISTING ELEVATION		= UTILITY POLE
	= HYDRANT		= WATER METER
	= MANHOLE		= WELL
	= METAL FENCE		= WOOD FENCE

PAGE 1 OF 2 PAGES
(NOT COMPLETE WITHOUT PAGE 2)

GENERAL NOTES:

- 1) LEGAL DESCRIPTION PROVIDED BY OTHERS
- 2) THE LANDS SHOWN HEREON WERE NOT ABSTRACTED FOR EASEMENTS OR OTHER RECORDED ENCUMBRANCES NOT SHOWN ON THE PLAT.
- 3) UNDERGROUND PORTIONS OF FOOTINGS, FOUNDATIONS OR OTHER IMPROVEMENTS WERE NOT LOCATED.
- 4) WALL TIES ARE TO THE FACE OF THE WALL AND ARE NOT TO BE USED TO RECONSTRUCT BOUNDARY LINES.
- 5) ONLY VISIBLE ENCROACHMENTS LOCATED.
- 6) DIMENSIONS SHOWN ARE PLAT AND MEASURED UNLESS OTHERWISE SHOWN.
- 7) FENCE OWNERSHIP NOT DETERMINED.
- 8) ELEVATIONS INDICATED HEREON ARE IN FEET AND DECIMALS REFERENCED TO N.G.V.D. 1929
- 9) IN SOME INSTANCES, GRAPHIC REPRESENTATIONS HAVE BEEN EXAGGERATED TO MORE CLEARLY ILLUSTRATE RELATIONSHIPS BETWEEN PHYSICAL IMPROVEMENTS AND/OR LOT LINES. IN ALL CASES, DIMENSIONS SHALL CONTROL THE LOCATION OF THE IMPROVEMENTS OVER SCALED POSITIONS.



LB #7893

SERVING FLORIDA

6250 N. MILITARY TRAIL, SUITE 102
WEST PALM BEACH, FL 33407
PHONE (561) 640-4800
STATEWIDE PHONE (800) 226-4807
STATEWIDE FACSIMILE (800) 741-0576
WEBSITE: <http://targetsurveying.net>

BOUNDARY SURVEY

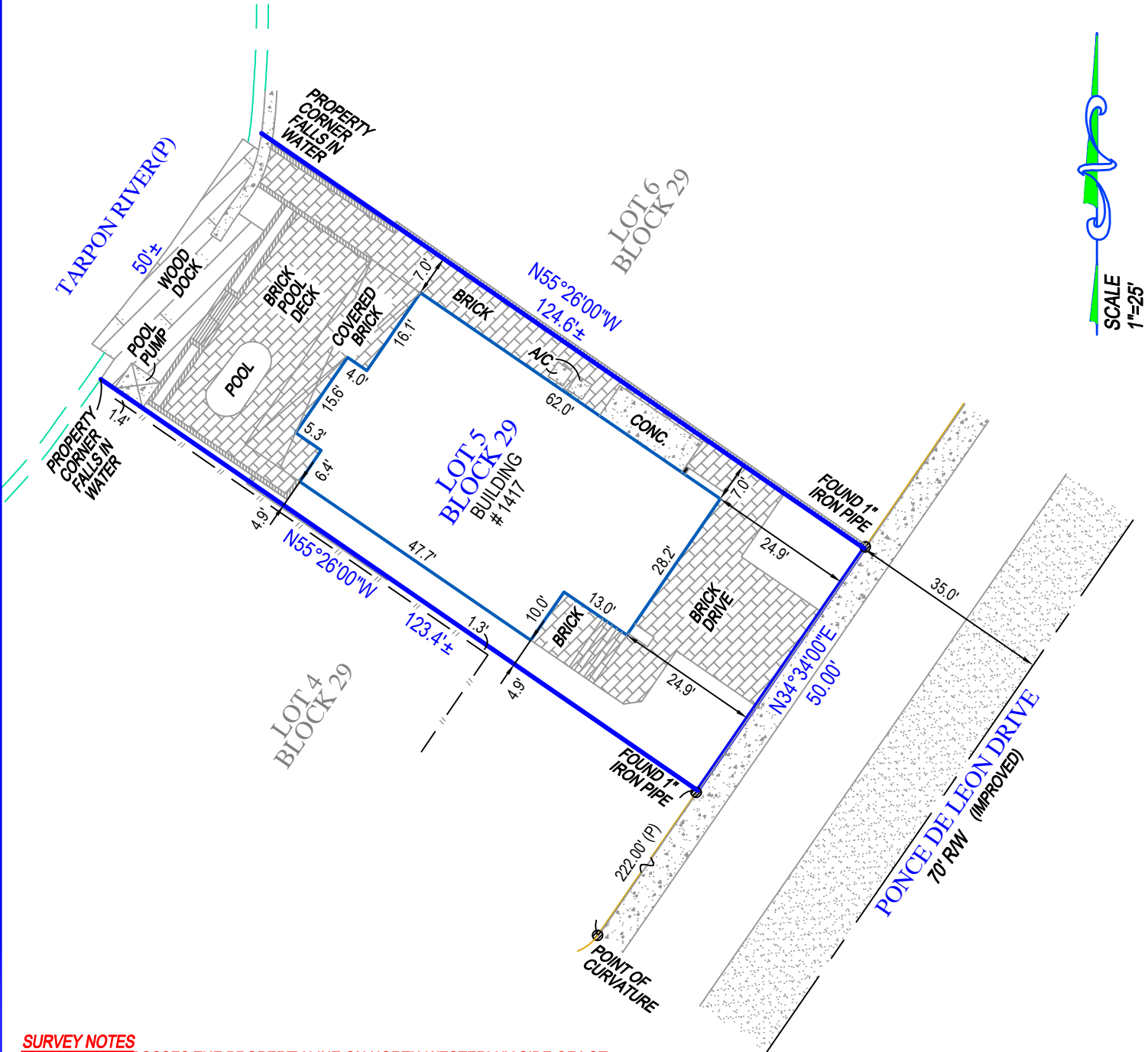

SCALE
1"=25'

SURVEY NOTES
WOOD DOCK CROSSES THE PROPERTY LINE ON NORTH-WESTERLUY SIDE OF LOT.

THERE ARE FENCES NEAR THE BOUNDARY OF THE PROPERTY .

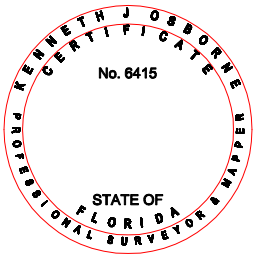

SURVEYORS CERTIFICATE

I HEREBY CERTIFY THAT THIS BOUNDARY SURVEY IS A TRUE AND CORRECT REPRESENTATION OF A SURVEY PREPARED UNDER MY DIRECTION. NOT VALID WITHOUT AN AUTHENTICATED ELECTRONIC SIGNATURE AND AUTHENTICATED ELECTRONIC SEAL, OR A RAISED EMBOSSED SEAL AND SIGNATURE.

(SIGNED)

KENNETH J. OSBORNE
PROFESSIONAL SURVEYOR AND MAPPER #6415

PAGE 2 OF 2 PAGES
(NOT COMPLETE WITHOUT PAGE 1)



SERVING FLORIDA
6250 N. MILITARY TRAIL, SUITE 102
WEST PALM BEACH, FL 33407
PHONE (561) 640-4800
STATEWIDE PHONE (800) 226-4807
STATEWIDE FACSIMILE (800) 741-0576
WEBSITE: <http://targetsurveying.net>